

Grand Opening a Sweet Surprise

Contributed By: Karla Ott, MHAHS Secretary, Fundraising Committee Chair, Donor Recognition Committee Member, Gardening & Landscaping Volunteer, Resident Pie Maker, etc. etc.

This volunteer waited for the Grand Opening. Would be people show up? Would they understand the layout with the modern connector building and its giant sculpture linking the historic buildings? How about the gift shop selection, the meeting room and the artifact storage spaces? What about the exhibits? Would they understand the time, the expense and the thought that goes into every artifact, every pedestal or case, every color and every word in an exhibit? Would they appreciate the virtual tour of the Little Norway building? Would they forgive us for not having the permanent exhibit complete?



People showed up in droves, some coming from far away. They marveled at John Pahlas' Driftless Sanctuary sculpture. They purchased marbles, trolls and Mount Horeb troll coloring books. They ate A LOT of ice cream; nearly 800 dishes, to be exact. They enjoyed the music outside and explored the first special exhibit inside. They tried out the virtual tour of the Little Norway building, their heads bobbing and moving side to side with looks of mild wonderment on their faces. They toured the in-progress permanent exhibit and anticipated coming back when it was complete. They asked about renting the Education Room.

They smiled and exclaimed, "This is really cool. We have this in Mount Horeb?" This Grand Opening, this homecoming of sorts for many, was an unexpected sweet surprise.

RIGHT: Visitors of all ages perused the new exhibits, including this one exploring the three properties (100-106 S 2nd) that now constitute the Driftless Historium. **BELOW:** Grand Opening guests happily consumed over 30 gallons of Troll Tracks, MHAHS's exclusive ice cream flavor.



Three bands on an outdoor stage entertained audiences (1st Brigade Band, Ladies Must Swing and Walker, Kluseman & Steil) with tunes that spanned the modern history of music.

Driftless Historium

Archivist \$500,000 - \$1,000,000

Schlecht Family Foundation, Inc.

Preservationist \$100,000 - \$499,999

Jim Kalscheur Family
Pleasant T. Rowland Foundation, Inc.
Steve & Marianne Schlecht

Historian \$50,000 - \$99,999

De Atley Family Foundation
Ludwig & Rebekah Simmet

Donor \$35,000 - \$49,999

James and Jeanne Bakken
Estate of Anna Haadem

Founder \$20,000 - \$34,999

Hefty Construction, Inc. - Joel Hefty & Larry Hefty families
Estate of Ruby Hanson Smith
Madison Community Foundation
Mt. Horeb Community Foundation, Inc.
Dennis Walter Thomson & Joan Schurch Thomson
James D. Woodburn, Sr.
Robert D. & Nancy B. Woodburn

Researcher \$10,000 - \$19,999

Anonymous
Ralph L. & Beverly C. Buechner
James & Dixie Burns
Estate of James Engeseth
Farmers Savings Bank
Patricia R. Fannon
in memory of Edwin & Elizabeth B. Rooney
Christina Gehrke & Bill Vanderson
ENC Kenneth Miller USN-Retired
McNall Family Trust
Mount Horeb Rotary Club
Mt Horeb Summer Frolic Committee
mhtc Serving the Mount Horeb area since 1919
Karla Ott
Jonathan Gray Rooney
in memory of Uncle Ebenezer Brigham
Mark Rooney & Gail Morton
in memory of Charles & Anna Brigham
Sutter - Thousand Family
Thrivent Financial Glaciers Edge Team



We gratefully recognize the individuals, families and businesses who contributed to the Driftless Historium Museum & Research Center.

Please contact us to report errors or omissions.

Friend \$5,000 - \$9,999

Delma Stugard Baker
in memory of Betsy Ann Rue-Stugard
& Harald H. Stugard
Beverly J. Brager
Donald Farm Foundation
Judy & Diego Camacho Family
LeRoy Collins
Donald & Maxine Dimick
Marietta & John Gribb
Anita Hanneman Gurda
Shirlene & Wayne Hefty

LeVerne & Jean Kirking Estate
Laurence Kruckman & Carolyn White
Madison Gas & Electric Foundation
Miller & Sons, Inc.
Walter H. Naujeck
John Paré
Premier Building Solutions, Inc.
Donald & Carol (Einerson) Schwarz
in honor of their parents
Jim & Marlene Scott
Annette & Jack Slocum - The Grumpy Troll
Glenn & Mary Spaay

James W. Tomb
Olive Sherman Thomson
L. Anthony Zalucha & Peggy Flora Zalucha
WisconsinSurplus.com - Richard & Matthew Lust

Please note that invaluable gifts of time and talents are not reflected in this listing, but are equally as deserving of recognition and thanks. We are forever grateful to those "do-ers" that make our world go 'round. You know who you are!

Project Donors 2007 - 2016

Docent \$1,000 - \$4,999

Anonymous
American Transmission Co.
David & Janet Andersen
John C. Anderson
Eleanor Arneson
Rayne Arneson & Michael Losenegger
Brian J. Bigler & Ken J. Scott
Merel & Joel Black
David & Laurie Boyden
John & Mary Buechner
Jim & Shirley Buechner
Andy and Linda Burkart
Jane Burns
Lois Dale
Donnelley Foundation
in honor of Brian Bigler
Vern & Betty Drape
Brian W. Durtschi
Bill & Scottie Ferry
Field Family Trust
in honor of Art & Ruby Field
Focus on Energy
Stephen & Aimée Gauger
Brad & Karen Grundahl
Steve, Suzi, Max & Sam Grundahl
Phil & Ruth Halverson
Hands All Around Quilt Club
Eileen Hanneman & Larry Sromovsky
Donald & Gertrude Henderson
Meda Heywood

Lyle Huseth, LLP
Rose Klir
Karl & Mary Klopotic
Land O' Lakes Foundation
Lora Lee
Gerhard & Sonja Luetschwager
Fred A. Luhman
in memory of Roy & Grace Luhman
Sam & Shirley Martin
in honor of Carl & Lucile Brechler
Shirley Martin & Phyllis Murphy
in honor of Olson's Restaurant 1911-1958
Willis & Helen Martinson
Lucille Stugard McKee
McClone Insurance
Jody L. Morey
Mound City Bank
Mound Vue Garden Club
Mount Horeb Utilities Commission
Doug & Janet Nesheim
Claudia Nickel
in memory of James K. Bakken
Tony & Darlene Nowak
Thea Odegard
Jon & Susan Powers
in memory of Olive Skindrud & Bev Brager
Premier Cooperative
Lucille & Charles Ramshaw
John & Karen Ranum
Donna Read
Pete and Carol Riphahn
Max and Betty Rosenbaum

Sandra Hermann Roth
Audrey Scheide
Cheryl Wille-Schlesser & Roger A. Schlesser
Charles & Joan Sholdt
in honor of Gaylord & Shirley Martinson
Ruth Schulien-Richardson
in honor of Matt Schulien
John & Kay Schwenn
JoAnn Peterson Six
Skindrud Family
in honor of Alma Skindrud
Sons of Norway-Vennelag Lodge
Jennifer & Ron Spielman
Bob Stampfli
State Bank of Cross Plains
Irv & Judy Steinhauer
Vivian Stone
John & Jan Swartz
The Electrician, Inc.
John & Jodie Tonner
Jim & Marly Van Camp
Pearl V. Vierima
Teri L. Vierima & David C. Hoffman
Peter J. and Mary Grace Waltz
Lawrence & Patricia Welo
James Wichman
in honor of Roxie Bjelde Wichman
Class of 1959
Dr. Roland Wilson D.D.S. and Becky Wilson
Curtis & Deloris Witte
James D Woodburn, Jr. MD
in memory of Marilyn Ryman
Violet Young
WPPI Energy
Ellen Wright
Erwin Zuehlke
in memory of Joan Lunde Zuehlke
Gary & Connie Jo Zwertler

CONTRIBUTOR \$501 - 1,000

Bananaboat Advertising Graphics, Inc.
Jim Coon Family
Patrick and Carol Dann
Art & Beth Elver
in memory of Sam Martin
Raymond & Sherry Einerson
The Gallina Companies-Hoff Mall
Gerald Glaeve
Ruth Haglund
in honor of Don Henderson & Sam Martin
Bill Roth & Martha Cameron
Cletus & Jane Schwoerer
in honor of Brian Bigler
Duane & Janet Sherven
in memory of Robert & Marion Murray
and Orton & Esther Sherven

Beverly M. Schwierske
in memory of Ednar Norland,
Fred H. Schwierske,
Dr. Ray Guenveur & Don Henderson
David Stenseth
in honor of Quintin & Hazel Stenseth
Gary & Jane Topper
Kevin Tvedt
Mary Lou Underwood
in memory of Dr. Ray Guenveur,
Don Henderson & Sam Martin
Dr. David & Mary Wiecking

Troll Town's newest residents.



LIST OF DONORS CONT. ON PAGE 4

Driftless Historium Project Donors

2007 - 2016

ASSOCIATE \$101-\$500

Dennis G. Adler, D.D. S
 AETNA
 Diane Alme
 in honor of George Sievers
 & Great Grandfather Tony Brattlie,
 former owner of Mount Horeb House
 Annette & Jeffrey Anderson
 in memory of James Woodburn
 & Delma Woodburn
 Lonna Arneson
 in memory of Don Henderson
 and Cora Bilsie
 Artisan Woods-Guy Gibson
 in honor of Dr. Ray Guenveur
 AXA Foundation
 Baer Insurance Services, LLC
 Frances Barman-Paulson
 in memory of Simon & Anna Marie
 and in memory of Frank S. Keller
 & Elizabeth Meier Family
 David & Ann Baumgartner
 R. Scott & Janet D. Beat
 in memory of Sam Martin
 Kay Bjelde/Roxie Wichman
 Dr. Mark and Jeanne Bohl
 in memory of Dr. Ray Guenveur
 Dennis & Bev Brass
 James & Susan Brice
 Beverly Briggs
 Jerry & Merodee Buechner & Family
 Ellen Burkart
 in memory of Andrew R. Burkart
 Philip Burkart
 Michael J. & Nancy Thorne Cahill
 The Cat & Crow
 Cave of the Mounds, Inc.
 Margaret & Florian Chollet
 in memory of Velma Schurch
 & Dr. Ray Guenveur
 Class of 1959 Reunion
 Raymond & Carol Clinton
 Alice Cook
 in memory of Arnie Cook
 Marcia Lindholm Cornell
 Leland Crimmins
 in memory of Curt Shutvet and
 in honor of Richard & Elsie Crimmins
 Tom & Ruth Dobson
 in memory of Don Henderson
 Jim & Gloria Davies
 Alan & Roxy Fauque
 Linda & Ronn Ferrell
 Thom & Andrea Flickinger
 David & Patricia Flom
 in memory of Randall Flom
 Gerald B. Fredrickson
 The Friedman Group, Inc
 Terry & Paula Friedman
 Kim Lynch Fry
 "Thank you Dave Boyden,
 for opening the Museum!"
 James Furstensburg
 & Barbara Gordon Furstenburg

Peter Medley & Pauline Gilbertson
 in memory of Otto & Irene Gilbertson
 Eddie & Cheryle Goplin
 in memory of Don Henderson
 and in honor of Brian Bigler
 Jennifer Gottwald & David Sherlock
 Fred and Lorraine Hanneman
 in memory of Dr. Ray Guenveur
 & Helen Brager
 Wendy Hartman
 Earl H. Hazeltine
 Ryan & Amy High
 Hoff Bistro 101, LLC
 Duane & Patsy Hofstetter
 Ingle Living Communities
 Ingleside Manor
 Jeff Jacobs
 in memory of Shirlene Hefty
 Dale & Evelyn Johnson
 Fred & Doris Johnson
 Mark & Barbara Johnson
 Delores Kahl
 in memory of Dr. Ray Guenveur
 Betty J. Kalbacken
 in memory of Dr. Ray Guenveur
 & Don Henderson
 Lois Kaplan
 in memory of Don Henderson
 Shirley P. Keller
 in memory of Wallace Keller
 & Jean Clark
 Gregory Kellesvig
 Bonnie Kellog
 Ken & Sara Kittleson
 Donald & Sherry Krantz
 Eloise and William Kuenzi, Jr.
 John Kuse
 Joseph & Theresa Lamasney-Drapeau
 Donna Tvedt Lavold
 Debra A. Lehner
 in memory of Peter Lehner
 Vernon & Sylvia Lowell
 Margaret Malone
 Michael Marks
 Russell & Vergeane Martin
 in memory of Don Henderson
 Sara Anne Mattes
 in honor of Arneson
 & Losenegger Families
 The Mertz Family
 Moonhill Mercantile, Mary Jane Ellis
 Mount Horeb Area
 School District 4th Grade
 Brad & Roseann Murphy
 John C. Murphy
 Kristopher & Sarah Murphy
 Raymond D. Nelson
 Bruce & Jean Oimoen
 Bill & Muriel Olson
 Randall & Julie Parker
 David Paulson
 pc/nametag, Inc.
 Placon
 Edward Post

Georgia Post
 in memory of Dr. Ray Guenveur
 Jeffrey & Ann Post
 Alice J. Punwar
 in memory of Dr. Ray Guenveur
 & Ella Ranum Joleson
 Glenn Reintl and Sara Krebsbach
 John & Sue Retzlaff
 Mary Lou Riphahn
 in memory of Peter J. & Mary E. Riphahn
 Michael & Linda Rock
 Ron's Barber Shop
 Vicky & John Rosenbaum
 in memory of Don Henderson
 Denise Sullivan & Bernie Schmelzer
 in memory of Shirlene Hefty
 David & Lois Schmidt
 James E. Schmidt
 Steve Schmitt
 Dani Sue Schroeder
 Glen Schult & Lisa Grinde
 in memory of George Sievers
 Sentimental Favorites
 Harvey E. & Judith A. Sokolow
 in memory of Lena & Andres Hanson
 and Helga & Albert Sherven
 Sally & Larry Soltis
 Arlen & Elaine Spaanem
 Estate of Elizabeth Ann Stiller
 Jim & Dina Stoenner
 Jenifer J. Stone
 in memory of David Koller
 Cheryl Sutter
 in memory of Ken Sutter
 Dennis & Rosemary Sutter
 Wayne & Mary Sutter
 in memory of Dr. Ray Guenveur
 and Don Henderson and
 in honor of Brian Bigler
 Keith Swartz
 John & Judith Temby
 Tetzlaff Realty, Inc. - Karen Tetzlaff
 Shan Thomas
 Milford Thompson
 Russ & Joann Thronson
 Clarence Thronson
 Dorothy M. Tuttle
 June Underwood
 in memory of Eva Mae Beat,
 Frances Kimmey, Claire Gullick,
 Marc Deneen & Florence Field
 Matt Marty & Katherine Wiggins
 Bob & Alice Wirth
 in memory of Olive Skindrud
 and in honor of Jon & Susie Powers
 Heidi Wittwer
 Women of Mt. Horeb
 Evangelical Lutheran Church
 Hyuk Yu
 in memory of Gail Emmens Yu

The Mount Horeb Area Historical Society

SUPPORTER \$5-\$100

Vaughn & Juith Ableman
 Dr. and Mrs. John Albert
 in memory of Dr. Ray Guenveur
 Nancy R. Albert
 in memory of Dr. Ray Guenveur
 Academy of Little Vikings 4K & Childcare
 Conrad & Vicki Anderson
 Mary & Ed Anderson
 Shirley Archer
 Anton S. Arneson, Jr.
 Carl & Lois Arneson
 Belva Austin
 in memory of Dr. Ray Guenveur
 B&C Trucking & Excavating, LLC
 Norma J. Fosshage Baker
 in memory of Neal Thomas
 & Lyle John Fosshage
 Eunice Bakken
 in memory of Don Henderson
 Dr. Frank & Amy Baldwin
 in memory of Dr. Ray Guenveur
 Phyllis Bennett
 Ken & Deb Berg
 Lenard and Rebecca Betley
 in memory of Dr. Ray Guenveur
 Donna Bigler
 Dennis & Linda Bollig
 Phyllis Boyden
 in memory of June Bohn
 Monica M. Brattlie
 Carl P. Brechler
 in memory of Sam Martin
 Ron & Mary Jo Brinkman
 in memory of Dr. Ray Guenveur
 Lori Burns Brooks
 Barbara Brown
 Brynn Bruijn
 Lynn Burns
 Steve, Tom & Angie Burns
 in memory of Don Henderson
 Johnna Buysse & Thomas Baden
 Tim, Jill and James Castro
 Ed & Fran Chancellor
 Scott Chapman - Great Scott's Pizza
 Terry & Roberta Chappell
 Nina Cheney
 Melissa Clark
 Mark & Kristen Clark
 David & Linda Colby
 Kathryn Conrad
 Douglas B. Cox
 Barb & Bill Crawford
 in memory of Dr. Ray Guenveur
 Laurent & Jody Retzer Crolla
 Sara "Bird" Cupps
 Connie Curran
 in memory of Sena Lewis
 Jennifer Curtin
 Ryan and Amy Czynewski
 Larry & Kay Dangerfield
 Beecher and Doris Daniels
 Linda J. Day
 in memory of Ellen W. Wright
 Phil & Ann Dettwiler
 Dennis and Phyllis Disch - Class of 1965
 Susan Docken
 Owen Doran

Steve & Judy Dorshorst
 in memory of Don Henderson
 Michelle A. Dunn
 Henry & Beverly Eckel
 Jim & Jan Eckenberg
 Susan Eisele
 John F. Erb
 Essential Shooting Supplies, LLC
 Jim Esser
 Evangelical Lutheran Church Guild
 Evangelical Lutheran Church
 Sewing Ladies
 Evangelical LC - West Blue Mounds
 Women of the ELCA
 Darryl N. Fargo
 Neal & Joan Fargo
 in memory of Ken Sutter,
 Dr. Ray Guenveur & June Burns Gander
 Field Silo and Equipment, Inc.
 Elizabeth Field
 Rick & Rosann Field
 in memory of Dr. Ray Guenveur
 Dan & Kallista Fischer
 Fisher Evans International, Inc
 Sarah & Samuel Fleming
 Susan Frank
 Douglas & Deborah Freeman
 in memory of Dr. Ray Guenveur
 Friends of Donald Park
 Alan & Jean Freitag
 in memory of Don Henderson
 Robert & Arlene Funley
 in memory of Don Henderson
 Daniel & Catherine Furseth
 in memory of Don Henderson
 Catherine Garvens
 Gerber Leisure Products, Inc.
 Linda Gerke
 in memory of Dr. Ray Guenveur,
 Franklin Gerke,
 Jim Zeasman & Loved Ones
 Pauline Gilbertson and Peter Medley
 in memory of Otto & Irene Gilbertson
 Don & Betty Glanzer
 Edward Glover
 Jim & Tammy Goldsmith
 Gonstead Clinic of Chiropractic
 Donald & Kathleen Gordon
 Steve & Tamara Grah
 Lynn Marty Grames
 in memory of Bill & Lois Marty
 Dr. Joseph M. Green
 Allen "Skip" Greve
 Lolly Greve
 in memory of Dr. Ray Guenveur
 Tye Gribb
 Charles M. Grimstad
 in honor of Christine G. Franklin
 Marlyn Grinde
 in memory of Don Henderson,
 Sam Martin & George Sievers
 Linda & Mike Gross
 Dr. Ray Guenveur
 Dorothy Gummer
 Katy & Jai Haack
 in memory of Jim Daigh
 Mark & Julie Haebig
 Chuck Haig and Tamlyn Akins
 Dorothy Handrick

Bill & Marlene Harley
 James Harms
 Donald & Barbara Hartman
 Gregg & Susan Harvey
 Palmer & Lydia Haynes
 Julie Hayward & Donn D'Alessio
 Steve & Judy Hefty
 Paul & Ruth Heinecke
 Gary & Sara Hellenbrand
 Nancy J. Henderson
 in memory of Don Henderson
 Vernon & Shirley Hipwell
 in memory of Dr. Ray Guenveur
 Pixie Hiser
 Pat Hitchcock
 Ellen Holk
 Patsy & Stan Hook
 Paul & Diane Hooper
 Patricia Hotter & James Beccia
 Jim Hulburt & Alice Johnson-Hulburt
 in memory of Don Henderson
 Mary Jane Hull
 T.C. & N.N. Hunt
 Calli Ingebritsen
 John Ivens Family
 in memory of Dr. Ray Guenveur
 Cheri & Will Janssen
 Robert Jahn
 Dorothy Johnson
 in memory of Jean Hendrickson
 Ronald Johnson
 Jill Jonas & Susan Huntenburg
 Jungels Family
 Paul Kaarakka
 John & Helen Kahl
 Gordon & Margie Kahl
 in memory of Dave Koller
 Rebecca Kahl
 Bill & Vicki Kalscheur Class of '72
 John F. Keller
 Hugh & Joanne Kelly
 in memory of Don Henderson
 Howard & Rebecca Kietzke
 in memory of Don Henderson
 John Klarer
 in memory of Clarence Thronson
 Allen Knudson
 Cheryl Koerwitz
 Pete Koerwitz

DONOR LIST CONT. ON PAGE 6



**Entrance sign
just prior to installation.
NEW name, BRIGHT future!**

The Mount Horeb Area Historical Society

CONT. FROM PAGE 5

SUPPORTER \$5 - \$100 (CONT.)

Wayne & LaVonne Kohlman
in memory of of Dr. Ray Guenveur
Winifred Lacy
Gordon & Vicky Lamberty
Ken & Anna Lee Landen
Lands' End
in memory of Don Henderson
Delma Larson
Tom & Carla Lauber
in memory of Dr. Ray Guenveur
Pete & Ellen Lesar
in memory of Don Henderson
Dennis & Mary Lokken
Tim Long
James Lookabaugh
Kimberly Lookabaugh
Allan & Karen Lund
Hazal Rue Maloney
Greg & Patty Martin
Guy & Martha Martin
in memory of Sam Martin
S. Martin, Mary Thomas, C.P. Brechler
in memory of Fran Kimmey
in memory of Velma Schurch
Joy D. Martinson
Larry Marty
in memory of Bill & Lois Marty
John & Marilyn Mason
Kathlene A. S. Mattison
in memory of of Dr. Ray Guenveur
Phyllis Marx
Ellen McGinn
Beth McMahan
in memory of Dorothy Kelliher
Linda McMeen
Margaret M. Merklein
Terri Hermann Meyer
Thomas & Kathryn Midthun
in memory of of Dr. Ray Guenveur
Robert J. & Christine M. Miles
T.C. & Tammy Miles
Chuck Misky
in memory of Pauline Misky
Peter & Renee Monroe
Mount Horeb Area High School Class of 1950
Mount Horeb Area School District Staff Early
Learning Center & Primary Center
in memory of Don Henderson
Mount Horeb VFW Centennial Post 9511
Norma Moyer
in memory of of Dr. Ray Guenveur
Michael & Elizabeth Muhs
in memory of of Dr. Ray Guenveur
Elsie Jane Murphy
in memory of Velma Schurch
Richard & Linda Nechvatal
Neckerman Insurance Services
Ruth Ann Nemet
Ross & Anita Nesheim
Gojan & Leslie Nikolich
in memory of of Dr. Ray Guenveur
Patrick & Kathy O'Donnell
Douglas C. & Annette H. Esser
William & Donna Olson
Lori Olson-Putz
Scott & Andrea Paterson
Robert C. Paulson

Arlo Paust
Peggy Peterson
Elizabeth & Robert Petrus
Dave & Barb Phillips
Georgene & Tom Pomplun
Prairie Ridge Cheese, LLC
Joseph A. Prescott
in memory of Susan Farber
Arnold & Francine Rask
Helen Rexroat
in memory of Velma Schurch
John & Rosalie Richardson
in memory of Don Henderson
Melba & Norm Rick
Tom & Shirley Riggs
Riphahn Properties
in memory of Fritz Mani
Renee L. Riphahn
William G. Robichaud
Terese Robinson
Mount Horeb High School class of 1979
Sheri Rodefelf
in memory of Don Henderson
Glen Rosen & Rider Sporn
Jason Rothenberg
Kate Roth, Fred Roth
& Merikay Larrabee
in memory of Dr. Ray Guenveur
The Sadkovich Family
Gary T. & Karen A. Scammell
Caroll Schaal
Paul & Jo Scheffel
in memory of George Sievers
Jerome & Marion Schey
in memory of Carl & Eleanor Erb
Karl & Margaret Schilling
in memory of Don Henderson
Alan & Julia Schulenberg
Jeffrey & Kathleen Schultz
Marcela Schultz
Don & Joyce Schultze
Lana Schulz
in memory of David L. Schulz
Rick Schweitzer
in memory of of Dr. Ray Guenveur
Patricia Post Shuman
in memory of Dr. Ray Guenveur
Velma Schurch
Cathy Scott
Martina K. Scott
Oscar & Karen Seibel
in memory of Dr. Ray Guenveur
Mary Jo & Scott Seibert
in memory of Dr. Ray Guenveur
Myrtle Showers
in memory of Don Henderson
Joel & Susan Skalet
Specialized Electric of WI
Springdale Inn-Nancy Hyllbert
Sandie & David Stanfield
Lloyd & Doris Staplemann
Bill & Julie Stebbins
in memory of Don Henderson
Ruth N. Steinhauer
Ronald & Kathy Stenseth
in memory of Quintin & Hazel (Bang) Stenseth
Richard Stephens
Brian J. & Lois M. Strassburg

Gilbertson's Hardware Store gets a much-needed facelift. And now the old lady looks like new!



Steve & Katherine Stowell
in memory of Don Henderson
Joseph K. & Marjorie Sutter
Anne Swiggum
in memory of Don Henderson
Symdon Motors, Inc.
John Szalkowski & Kristen Knoepke
Eileen Trainor
Shan Thomas & Gerry Glaeve
in honor of Laurie Boyden & June Bohn
Barbara Thompson
Dean Tvedt
Susan Uehling
In memory of David Koller,
Dean Roth & In honor of Susan Koller,
Saundra Roth & Vivian Stone
Irene Valstad
in memory of Velma Schurch
Stella Venden
Janice Von Stein
Mary E. Walsh
Lois Wendt
Linda Westbrook
Tim & Karen White
in memory of Don Henderson
Vicki Widdicombe
David & Joyce Williams
Karen M. Williams
Ron & Sue Wirth
in memory of Dr. Ray Guenveur,
Alma Skindrud & Sam Martin
Debra & Roland Witte
Alice, Ernie & Rita Wittwer
in memory of Don Henderson
Randy & Peggy Ziebarth
Kevin & Helena Ziegler
Larry & Patricia Ziemer
Wayne & Barbara Zinsser
in memory of Dr. Ray Guenveur
Connie & Ann Zwettler
in memory of Don Henderson
Kathie M. Zwettler
in memory of Don Henderson
Mike & Sally Zwettler
in memory of Don Henderson
& Jena Clark



Are you inspired by the Historium and its beautiful inaugural special exhibit, *Creators, Collectors and Communities: Making Ethnic Identity Through Objects?*

We have opportunities that will allow YOU to help guarantee that the permanent exhibit will be just as inspirational and educational.

The exhibit team of researchers, writers, carpenters, graphic artists and painters is working diligently to complete the Historium's permanent exhibit. This longterm installation retains the much-loved Montrose Store vignette, but expands the story of Southwestern Dane County beyond the old exhibit in both subject matter and means of presentation.

MHAHS Announces 33 Opportunities to Sponsor Historium's Defining Permanent Exhibit

This exhibit begins with the creation of the unique Driftless topography and continues through the current era of tourism and community supported agriculture—yes, that's thousands of years of local history brought to life!

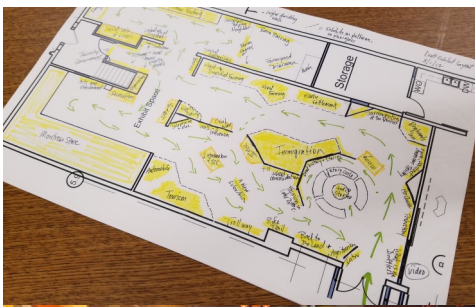

Hundreds of artifacts, including Debbie the Doll (who reportedly belonged to the first Yankee girl born in this region), a canister that held a day's water rations for an entire family on board an immigrant ship, a tool chest used in rebuilding Chicago after the fire of 1871 and a hand carved wooden tombstone that marked the final resting place of a 19th century lightning strike victim, will fill the exhibit with real human experiences. These experiences are made more compelling through the use of carefully selected technology and interactive components. Hear audio stories of citizens past and present in the story circle; type in a message on the telegraph and hear it interpreted in Morse code via a sounding board; and turn the crank on one of one of the area's first telephones.



Intensive planning and preliminary construction began in the winter of 2016-2017 and will continue until the exhibit's spring 2018 opening.

You can reserve naming rights to one the three remaining historical vignettes: (1) the farmyard and rural community camaraderie, (2) cheese factories and the advent of the Dairy State, or (3) the railroad and telegraph station. A donation of \$20,000.00 will entitle you to a 3x5 engraved plaque on the vignette, and prominent listing on a special exhibit sponsor plaque.

Alternately, for a donation of \$5,000 you can be recognized on this plaque as one of only 30 such exhibit sponsors.

To join this forward-thinking group of 33 special MHAHS supporters, call Director Destinee Udelhoven at 608-437-6486 or email mthorebhistory@mhtc.net.

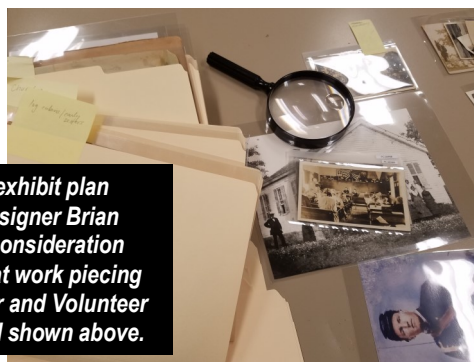

Above, top down: Farmyard vignette; evolving exhibit plan sketch; Carpenter Dana Duppler and Exhibit Designer Brian Bigler discuss historic details; artifacts under consideration for display. Right: MHAHS Historians are hard at work piecing together the story of SW Dane County; Duppler and Volunteer Carpenter David Schmidt work on the farmyard shown above.

VOLUNTEER SPOTLIGHT: Meet Lois & Dave Schmidt!

Husband-wife duo Dave and Lois are fairly new to MHAHS—but we can't imagine how we got along before they stumbled upon us. Lois has proved to be invaluable in the museum store, both in representing us so professionally and amiably behind the counter and providing merchandise display advice and other retail assistance. Dave tells people he is retired, but we suspect Lois rather believes he just works here now instead—without the benefit of a paycheck. We are becoming quite dependent on his broad range of skill sets, always-pleasant demeanor and patience.

Write your own "job description" of what you do here at the Historium.

LOIS: I greet people coming into the museum, talking with them about what brought them in and pointing out our museum features. Oh—also selling as much as I can, especially ice cream!

DAVE: I was actively involved with dismantling the displays in the old museum. I have assisted in building new permanent displays and in setting up the exhibits in the special exhibits room. Other duties include constructing reproduction pieces for various displays, restoring, constructing benches and display cabinets, framing pictures, setting up offices and constructing shelving for artifact storage. I currently am a member of the Building & Grounds Committee.

How long have you volunteered for the Society?

LOIS: Started May 2016, just before remodel began. **DAVE:** I have volunteered for the museum since July 2016.

Who or what got you interested?

LOIS: Meeting my co-volunteers—what makes them tick—general chit-chat about their life.

DAVE: I have been retired for over 6 years. One of the most enjoyable aspects of retirement is the ability to establish your own priorities and commitments. Volunteering at the museum has afforded me the opportunity to establish my own hours while working both in my workshop at home and at the museum. Under the leadership of Brian Bigler, [Director] Destinee and [Curator] Johnna, I am assigned projects, provided direction and left to complete them as I see fit mostly on my timeline. Volunteering at the museum has resulted in meeting new people in the community and making new friends whom I may not have encountered in another setting.

I became interested in the museum at the encouragement of my wife, Lois. She invited me to attend one of John Pare's volunteer meetings where I learned there was an opportunity for me to contribute utilizing the skills I enjoy in my woodworking hobby. Volunteering at the museum was an excellent way to give back to the community of Mount Horeb while working on a project that bolsters community pride and is becoming a major attraction for both residents and out of town visitors. **(CONT. ON PG 9)**



MHAHS Volunteer Opportunities

Interested in becoming more involved with the Driftless Historium?

The Society has immediate openings within the Development Committee and Marketing Committee. Attend a meeting, with no obligation, to see what they do!

We are also actively seeking volunteers with the following skill sets: graphic design, digital publishing, online merchandising, data entry, and children's education/curriculum development.

And, of course, there is ongoing recruitment for front desk/visitor center assistance. In particular, there is a special need for Saturday and Sunday volunteer staff. As little as ONE 3.5 hour shift per month can really make a difference!

Want to learn more? Call (608) 437-6486 or email mthorebhistory@mhtc.net. Let's have a no-pressure, informal discussion about how our needs and your interests intersect!

The Mount Horeb Area Historical Society

100% of Profits from 2nd Annual Moonlight Gala to Benefit Mount Horeb Area Historical Society & Norsk Golf Club

Thrivent Community of Thrivent Financial-Mt Horeb is again throwing a swoonworthy bash at Barneveld's Deer Valley Lodge. Your \$45 individual ticket includes two drink tickets and heavy appetizers. A \$650 reserved table for 8 to 10 also includes exclusive table service, specialty drink options, and tickets to an exclusive VIP raffle item. The evening will begin with a cocktail reception where guests will have a chance to mingle, and bid on an array of unique silent auction, live auction, and raffle offerings. The reception will be followed by an evening of mingling, food, drinks and dancing to the sounds of the Brian Whitty Group.

To purchase tickets today visit Eventbrite.com and search for "Mount Horeb Moonlight Gala," or mail the enclosed flyer.

November 3, 2017
7pm to 11pm



Last year's Gala brought out the most fashionable folks in town, including MHAHS Board member Karla Ott and Super Volunteer Teresa Barry.



VOLUNTEER SPOTLIGHT (CONT. FROM PG 8)

Tell us about your family.

LOIS: Dave and I moved here—move #9, six years ago. It's just Dave and I, married 42 years, raising two amazing daughters age 37 and 35. The best part of our family has got to be the two granddaughters, age 3 and 6!! We're excited about #3 arriving soon! (No volunteering for the month of October!)

DAVE: My wife Lois and I met at a summer job while going to college at the Birchwood Lumber and Veneer factory in Birchwood, WI. We married about a year after graduating from college and have been together for over 42 years. We have two daughters, Suzanne in Oakland, CA, Alice in Arlington, VA., two exceptional son-in-laws, two granddaughters and a third granddaughter due to arrive at the end of October. Suzanne has a doctorate degree in English literature and currently teaches at St. Mary's College in Moraga, CA along with being the wife of Mike and the mother of our two granddaughters. Alice is currently in her fourth year of medical school at George Washington University in Washington, D.C. She was a member of the USA's women's track team competing in the 800 meters at the Beijing and London Olympics. She and her husband James are looking forward to the new challenges of becoming parents for the first time. My 90-year-old father stills lives at home in Ladysmith, WI where I grew up.

Tell us about your education and vocational background.

LOIS: Eight years at "Our Lady of Lourdes" in Dobie, WI, taught by The School Sisters of Notre Dame. High school at Rice Lake High in Rice Lake, WI. College at UW-Stout in Menomonie, WI resulting in Fashion Merchandising degree.

DAVE: I graduated from the University of Wisconsin - Eau Claire with a BS in Political Science. I began work for the Chicago and North Western Railroad in 1974. The Military Ridge Trail was built on an old C&NW right of way. In 1995, we merged with the Union Pacific Railroad, moved to Omaha, NE and completed my 37-year railroad career in 2011. My railroad career was spent working in the Mechanical Department where I managed the inspection and repair of freight cars.

Why is the Mount Horeb area the best place on Earth?

LOIS: It is the best because it is always changing, not stagnant! It is exciting to be part of so many interesting improvements happening in our village.

DAVE: After retirement Lois and I wanted to move back to our roots in Wisconsin closer to family. We looked at many areas of the state including northern Wisconsin along with the Green Bay and Madison areas. We found Mount Horeb by chance and were drawn by its vibrant, defined downtown that maintains its small-town atmosphere. We find the residents and leaders of Mount Horeb dedicated to making our community a safe place to live and raise a family. Today in addition to my volunteer work at the museum I serve on the Town of Springdale Plan Commission, play in the Tuesday night men's golf league at our local Norsk golf course and enjoy taking yoga classes with Marca Hughes,

I want to thank the many donors and unnamed volunteers for making the Historium a first-class museum and community center that many towns much larger in size would be proud of.

Dave and Lois are also a great example of a married couple who are able to both volunteer for the same entity, yet find their own niche and retain completely separate volunteer spheres. Already volunteer? Consider introducing MHAHS to your spouse, family member or other friends.



History Mystery: SPECIAL EDITION

By Volunteer Photograph Curator Nancy Thousand

If you have a subscription to or occasionally pick up a copy of the *Mount Horeb Mail*, you might be a fan of the Mount Horeb Area Historical Society's "History Mystery" feature. For this popular column, Nancy Thousand scours the 25,000+ photographs in the MHAHS collection to find intriguing photographs that lack identification. We then share these photos with the *Mail's* readership in hopes of gathering information for our records.

In this special edition of History Mystery, Nancy brings you a double feature—by not only trying presenting you with a Mystery Photo, but also explaining one method to date photos.

The photo is of an unknown local family, likely taken around 1891 and 1892. How do we know the date?

There are a number of ways to date photos. Style of clothes can indicate the era in which the photo was taken. Type of photo is another; as photographic techniques evolved, the size and look of the print changed. This week's photo is a Cabinet Card. It is a photo on thin paper mounted on a stiff cardstock and measures about 4.25x6.5 inches. They came out in 1866 and were very popular until the late 1890s, when other formats started coming out. They faded out of use by 1910. (Cont. on page 11.)

MHAHS Annual Meeting to Feature West Virginia Historian of the Civil War

The Mount Horeb Area Historical Society will hold its annual membership meeting on Sunday, October 15 at 2:00 p.m. at the Driftless Historium. Following the business meeting, the featured speaker will take the stage. This year, the Society is proud to host Antietam National Battlefield Interpretive Guide and Historian Sharon Murray of West Virginia, who will present "A Friendship Forged in Battle: John Gibbon, the Iron Brigade and Battery B at Antietam and Beyond."

Sharon Murray is a native Idahoan with multiple degrees in mining engineering and history. After a career of working in mines and in state government managing mineral leasing and mined land reclamation programs, Murray rediscovered her passion for the past after a 2003 trip to Antietam and Gettysburg. Upon retiring in 2009, she made the decision to move east to pursue her growing passion for Civil War history. After settling into West Virginia, Sharon commenced volunteering at Antietam National Battlefield and adjacent Antietam National Cemetery, and became a certified guide in 2014.

Somewhere along the way, Sharon developed an interest in Gen. John Gibbon, Battery B 4th US and the Iron Brigade, all of whom played a significant role at Antietam. In her presentation, she will provide a short history of each entity, how they became interconnected, their engagement at Antietam where the Iron Brigade was under John Gibbon's command and where Battery B was attached to the Iron Brigade to provide artillery support, and, finally, an overview of their continued connection after the Civil War.

Ms. Murray's welcome addition to the Annual Meeting is made possible by MHAHS supporter Andrew Burkart. The public is welcome, with refreshments offered to all guests. For more information, call 608-437-6486.



Murray in her living history role as a member of Battery B 4th US Artillery.

(Cont. from page 10)

Another method of dating is by the photographer's mark. Sometimes the marks are on the back and sometimes on the front. This particular photo has a very fancy "Gramm, Mt Horeb Wis." mark on the front. A little research revealed that A.F. Gramm came to Wisconsin about 1880 and ran a portrait studio business in Mt Horeb from about 1884 until his death in 1925. We have many of his photos in our collection, most are cabinet cards with labels on the front. This is the method we used to date our mystery photo.

Lucky for us Mr. Gramm liked to keep up with fashion and changed the look of his mark frequently. Prior to 1895 the mark was printed on the card. After 1895 the mark was impressed into the card (if you touch it, you can feel an indentation). Now we come to where you history detectives can help us. Focusing just on the cabinet cards with printed marks (1884 – 1895), we looked through our collection of Gramm photos for ones we could accurately date and checked what the mark looked like. We have a rough range for most marks but could use more data to pin down the dates. If you have Gramm photos in your family album that are or can be accurately dated, we would like to hear from you. Check the back to see if someone wrote down the date. Otherwise, look for photos that may be easily dated, such as a wedding, confirmations or baby pictures. In the key to the right, we have included pictures of the marks on cabinet cards (at least the ones that we know about) and the approximate dates.

If we can firmly establish the dates of these marks, we can closely date all Gramm photos. This could help identify more people in these photos. If you recognize the family in the Mystery Photo or can help us with our Gramm photo dating project, contact the Society at 608-437-6486 or email mthorebmysteryphoto@gmail.com.

**GRAMM CABINET CARDS
PHOTOGRAPHER'S MARK KEY
1884-1894**

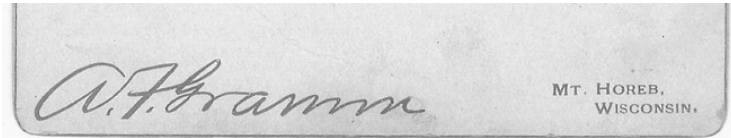

MHAHS collection contains multiple dated photos with this label in the range of 1883 to 1884. There are quite a few with this label so it may have been used longer. The lettering is metallic gold on a white background (cardstock)



Photo dated to 1888 with this label. Letters are blue-green on white background

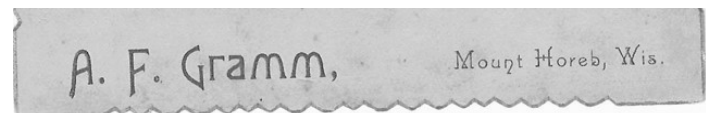

Several photos with this label dated in range of 1888 to 1889. Letters are brown on a white background. The edges of the cardstock are jagged.

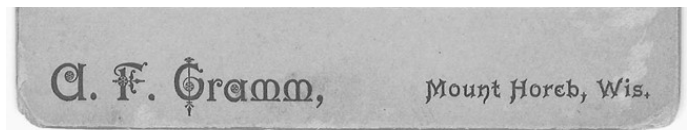

Related photos dated to between 1889 and 1890. Letters are black on a white background.



Multiple photos with this label date in the range of 1891 to 1892. Most are metallic gold lettering on light yellow background. There may be variations in color of lettering and background.



On several 1892 photos. There are quite a few photos with this label, so it was likely used for a few more years. Most are red lettering on white background but some are metallic gold lettering on white.



No dated photos with this label. It has metallic gold letters on dark green cardstock and the edges of the cardstock are red.

DRIFTLESS Historium

100 S Second St
P.O. Box 238
Mount Horeb, WI 53572
www.mthorebhistory.org
(608) 437 - 6486

Mount Horeb Area Historical Society

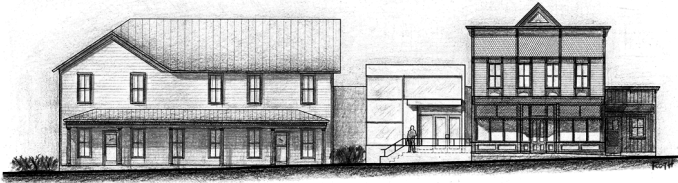

UPCOMING EVENTS

Mount Horeb Area Historical Society

Board of Directors

John Swartz-President
Karla Ott-Secretary
William Thousand-Treasurer
Marlyn Grinde (*Honorary*)
John Kuse
Shirley Martin
Doug Nesheim
John Pare
Peter Riphahn
Emily Togstad
Lee Underwood
Tony Zalucha (*Honorary*)

Operations

Destinee Udelhoven-Director
Johnna Buysse-Curator

Volunteer Curators

Brian Bigler
Marietta Gribb
Marlyn Grinde
Nancy Thousand
Lee Underwood

Driftless Historium Museum & Research Center

100 South Second Street
P.O. Box 238
Mount Horeb, WI 53572
(608) 437-6486

All take place at Driftless Historium and are free, unless otherwise noted. See Facebook or website for further information, or call (608) 437-6486.

OCTOBER

- 12 (4:00-8:00p.m.)**
"Witches Night Out"
Gift Shop Special Hours & Sales
- 14 (9:00-10:30a.m.)**
Felting 101 for Kids
\$15/per child, Max of 15 participants.
Call to reserve
- 15 (2:00p.m.)**
MHAHS Annual Meeting
Fea. Civil War Speaker
All welcome.
- 16 (6:30p.m.)**
Taboo Topics #4
"Human Trafficking in WI"
- 23 (6:30p.m.)**
Taboo Topics #5
"Paradox of Being a Black Police Officer Today"
- 27 (6:00-9:00p.m.)**
"Trick or Treat the Street"
Goodies for Costumed Kiddos!

Sept. 23's
"Art & Crats"
event featured a
"Canimals"
[Can Animals]
activity station
and, let us tell
you, those
kids made metal
come alive!

28 (1:00-3:00p.m.)
Friends of Stewart Park
"Walk and Talk"
Geology & Prehistory of Stewart Park

NOVEMBER

- 3 (7:00-11:00p.m.)**
2nd Annual Mount Horeb Moonlight Gala
@ Deer Valley Lodge
\$45/person, \$550-650/table for 8 or 10
100% of proceeds split between MHAHS
& Norsk Golf Club
- 7 - December 16**
Mount Horeb High School Art Show
in Kalscheur Community Education Room
Viewable during open hours

