



# 2018 Membership

Mail Completed Form to:  
MHAHS  
P.O. Box 238  
Mount Horeb, WI 53572

This notice is being sent to Life Members, Annual Members and Donors who are not yet Members. All of you can play a vital role in providing funding for the Driftless Historium's services, programs and expenses.

If you are an Annual Member, please consider renewing;  
if you are a Life Member, consider making a donation equivalent to an annual membership;  
and, if you are not a member, join us today!

Annual membership runs from January 01 to December 31. Please remit your dues by January 15 and save us the expense of sending a reminder.

A major goal as we move forward is increasing our Membership as one element of our sustainability plan. Annual Dues help us pay for operating expenses, preserve documents and artifacts and provide research and educational opportunities for children and adults.

## THANK YOU FOR YOUR SUPPORT!



Name \_\_\_\_\_

Address \_\_\_\_\_

City \_\_\_\_\_ State \_\_\_\_\_ Zip \_\_\_\_\_

Email \_\_\_\_\_ Telephone \_\_\_\_\_

Choose a membership level below. If you are a member now, please consider raising your membership to a higher level.

\_\_\_\_\_ \$2,500 Director's Circle    \_\_\_\_\_ \$750 Patron    \_\_\_\_\_ \$250 Sustaining

\_\_\_\_\_ \$100 Contributing    \_\_\_\_\_ \$65 Household    \_\_\_\_\_ \$35 Individual

\_\_\_\_\_ Please consider making an additional donation with your dues payment.

\_\_\_\_\_ Check here to receive the newsletter, "Mt. Horeb Past times," via email in lieu of a hard copy.  
(Better for the environment, and lower cost for the Society!)

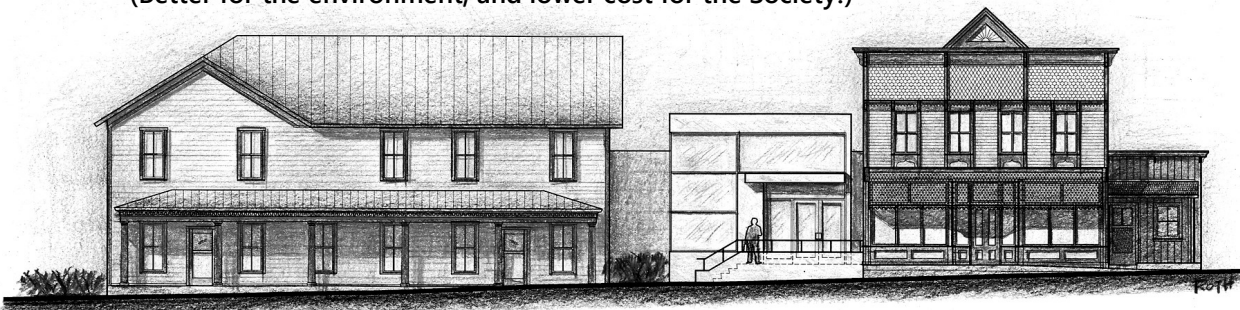

MHAHS is a registered 501(c)3 nonprofit organization. A portion of your contribution may be tax deductible.